

Standard report

Patient:

Date of Birth: 09.05.1949 **Height:** 186 cm **BMI** 0,00
Sex: male **Weight:** kg **Smoking:**

Comment:

Study data

Operator's name: Arteriogram **Referring doctor:**
Pre-set plans 15/30 (24h), Standard 1

Results

14.04.2011 08:30 - 15.04.2011 08:30

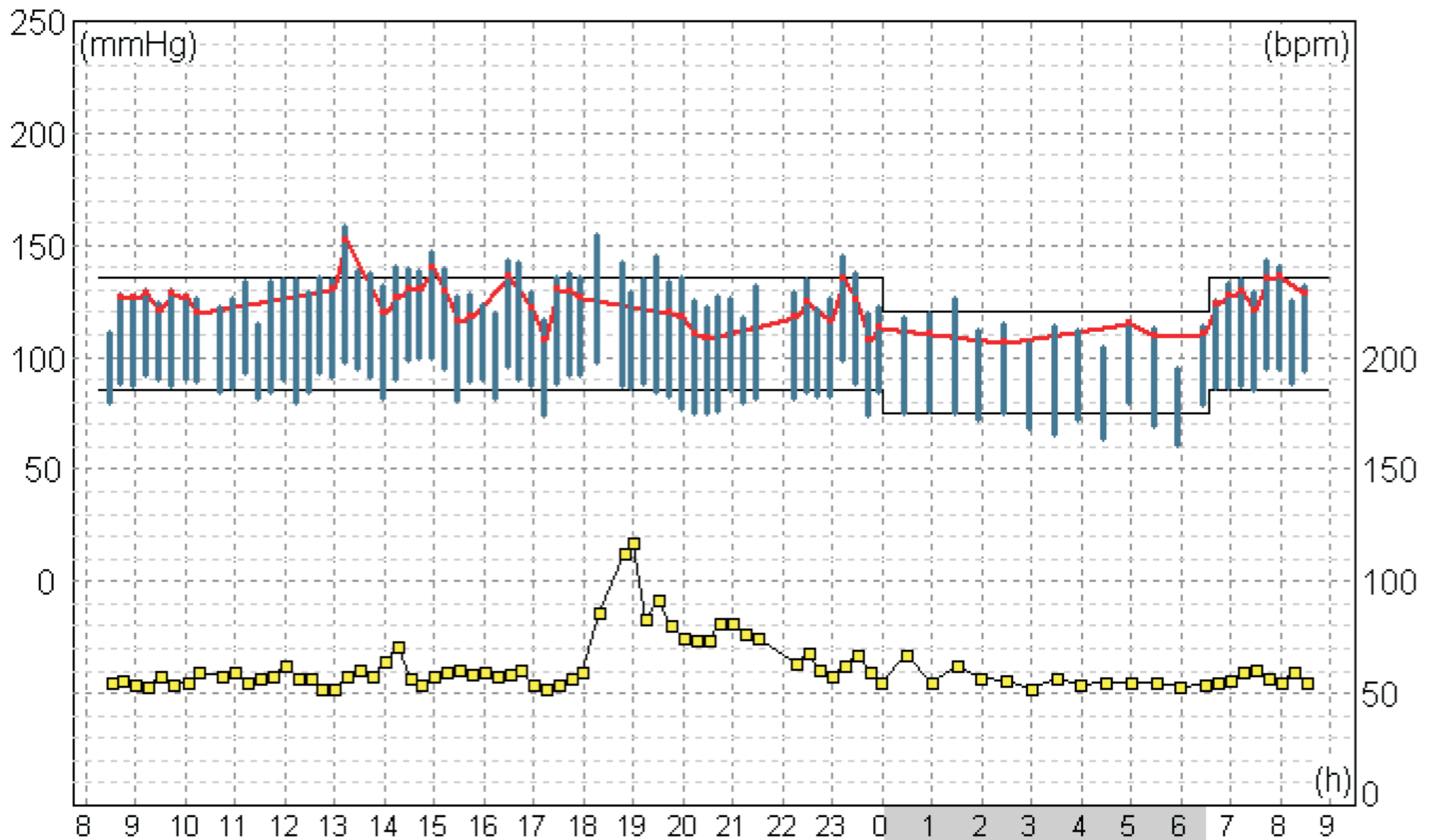

Statistics

	All data					Awake					Asleep					Special					
	SBP-br	DIA	MAP	PP	HR	SBP-br	DIA	MAP	PP	HR	SBP-br	DIA	MAP	PP	HR	SBP-br	DIA	MAP	PP	HR	
	[mmHg]	[mmHg]	[mmHg]	[mmHg]	[/min]	[mmHg]	[mmHg]	[mmHg]	[mmHg]	[/min]	[mmHg]	[mmHg]	[mmHg]	[mmHg]	[/min]	[mmHg]	[mmHg]	[mmHg]	[mmHg]	[mmHg]	[/min]
Mean	129	85	99	44	62	132	87	102	45	63	112	72	85	40	56	0	0	0	0	0	0
Max	158	100	118	61	117	158	100	118	61	117	126	80	92	51	67	0	0	0	0	0	0
Min	95	61	72	31	52	111	74	88	31	52	95	61	72	34	52	0	0	0	0	0	0
SD	11	9	9	6	12	9	6	7	7	13	8	6	6	5	4	0	0	0	0	0	0
DI	15	17	17			15	17	17			15	17	17			15	17	17			[%]
PTE	27	54	35			24	60	32			11	25	13			0	0	0			[%]
Load	36	66	45			34	65	45			2	1	0			0	0	0			[mmHg*h]
	SBP-ao	Aix-ao	Aix-br	PPao	PWV-ao	SBP-ao	Aix-ao	Aix-br	PPao	PWV-ao	SBP-ao	Aix-ao	Aix-br	PPao	PWV-ao	SBP-ao	Aix-ao	Aix-br	PPao	PWV-ao	
	[mmHg]	[%]	[%]		[m/s]	[mmHg]	[%]	[%]		[m/s]	[mmHg]	[%]	[%]		[m/s]	[mmHg]	[%]	[%]		[m/s]	
Mean	123	18,8	-37,3	38	9,6	124	18,2	-38,3	37	9,7	110	23,3	-28,4	38	9,0	0	0,0	0,0	0	0,0	
Max	152	35,1	-5,1	54	11,0	152	35,1	-5,1	54	11,0	115	34,9	-5,4	40	10,7	0	0,0	0,0	0	0,0	
Min	106	3,3	-67,8	29	7,2	107	3,3	-67,8	29	7,2	106	13,9	-46,8	31	8,0	0	0,0	0,0	0	0,0	
SD	10	8,4	16,6	5	0,8	9	8,3	16,4	5	0,7	3	8,8	17,5	4	1,1	0	0,0	0,0	0	0,0	

Printed: 15.04.2011

1

Operator's department:

Telephone: Fax:
 Mobile phone: E-mail:

TensioWin software (v.2.3.0.1.)

© 2010 TensioMed Ltd. 1103 Budapest, Kőér u. 2/d.

E-mail: info@tensioemed.com Home page: http://www.tensioemed.com

Opinion

Patient:

Date of Birth: 09.05.1949 **Height:** 186 cm **BMI** 0,00
Sex: male **Weight:** kg **Smoking:**
Comment:

Study data

Operator's name: Arteriogram **Referring doctor:**
Pre-set plans 15/30 (24h), Standard 1

Opinion

Printed: 15.04.2011

1

Operator's department:

Telephone: Fax:
Mobile phone: E-mail:

TensioWin software (v.2.3.0.1.)

© 2010 TensioMed Ltd. 1103 Budapest, Kőér u. 2/d.

E-mail:info@tensioemed.com Home page:http://www.tensioemed.com

Arterial function

Name :
Operator: Arteriogram

Date of Birth: 09.05.1949

14.04.2011 08:30 - 15.04.2011 08:30

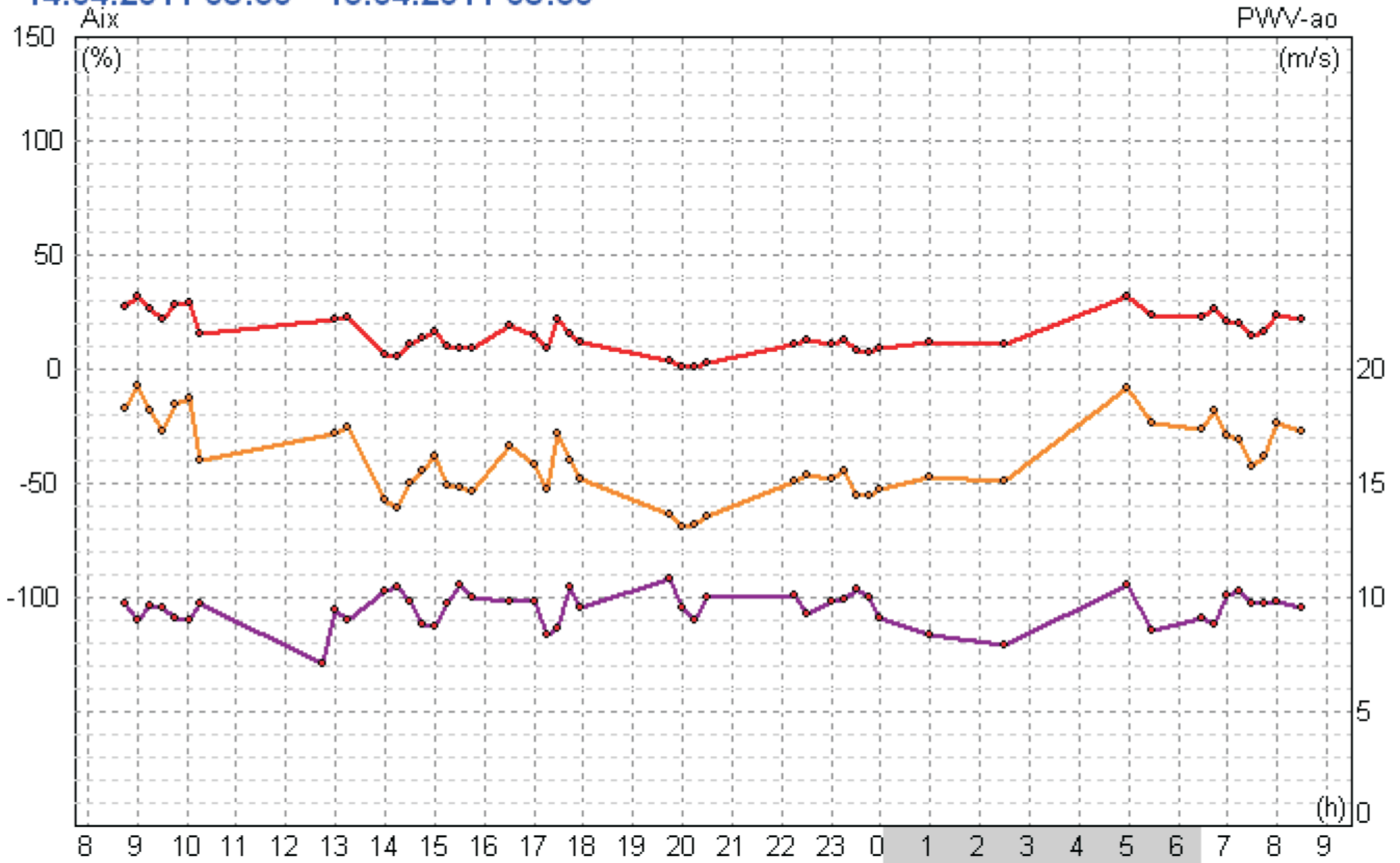

Statistics (All data)

	All data			Awake			Asleep			Special		
	Aix-ao	Aix-br	PWV-ao	Aix-ao	Aix-br	PWV-ao	Aix-ao	Aix-br	PWV-ao	Aix-ao	Aix-br	PWV-ao
Mean	18.8	-37.3	9.6	18.2	-38.3	9.7	23.3	-28.4	9.0	0.0	0.0	0.0
Max	35.1	-5.1	11.0	35.1	-5.1	11.0	34.9	-5.4	10.7	0.0	0.0	0.0
Min	3.3	-67.8	7.2	3.3	-67.8	7.2	13.9	-46.8	8.0	0.0	0.0	0.0
SD	8.4	16.6	0.8	8.3	16.4	0.7	8.8	17.5	1.1	0.0	0.0	0.0

Printed: 15.04.2011

1

Operator's department:

Telephone:
Mobile phone:

Fax:
E-mail:

TensioWin software (v.2.3.0.1.)

© 2010 TensioMed Ltd. 1103 Budapest, Kőér u. 2/d.

E-mail: info@tensio-med.com Home page: http://www.tensio-med.com

Data

Name :

Date of Birth: 09.05.1949

Operator's name: Arteriogram

(A)=Faulty automatic measurement (M)=Faulty manual measurement (*)=Special (!)=Disturbances during measurement

14.04.2011	SBP-bDIA	MAP	PP	HR	SBP-ao	PPao	Aix-ao	Aix-br	PWV-ao	PWVSd	Status	Comment			
1	08:29	125	86	99	39	56	122	36	27,33	-20,37	9,59	0,65	Manual		
2	08:30	111	80	90	31	55	117	37	86,71	96,95	18,15	----	Automatic		
3	08:45	128	88	101	40	56	126	38	30,05	-14,99	9,83	0,49	Automatic		
4	09:00	125	87	100	38	54	126	39	35,06	-5,09	9,08	----	Automatic		
5	09:15	130	92	105	38	53	128	36	29,66	-15,75	9,73	0,61	Automatic		
6	09:30	124	90	101	34	58	120	30	24,95	-25,07	9,63	0,37	Automatic		
7	09:45	130	87	101	43	54	128	41	30,89	-13,34	9,17	0,21	Automatic		
8	10:00	----	----	----	----	----	----	----	----	----	----	----	----	(A)	
9	10:04	126	90	102	36	55	126	36	32,43	-10,28	9,08	----	Manual		
10	10:15	126	89	101	37	60	119	30	18,65	-37,50	9,83	----	Automatic		
11	10:30	----	----	----	----	----	----	----	----	----	----	----	----	(A)	
12	10:31	----	----	----	----	----	----	----	----	----	----	----	----	The cuff has a blockage (M)	
13	10:45	122	84	97	38	58	----	----	----	----	----	----	Automatic		
14	11:00	126	86	99	40	60	----	----	----	----	----	----	Automatic		
15	11:15	134	93	107	41	55	----	----	----	----	----	----	Automatic		
16	11:30	115	82	93	33	57	121	39	76,62	77,02	19,67	----	Automatic		
17	11:45	134	84	101	50	58	----	----	----	----	----	----	Automatic		
18	12:00	135	90	105	45	62	----	----	----	----	----	----	Automatic		
19	12:15	135	80	98	55	57	----	----	----	----	----	----	Automatic		
20	12:30	129	84	99	45	57	----	----	----	----	----	----	Automatic		
21	12:45	136	93	107	43	52	----	----	----	----	7,15	8,86	Automatic		
22	13:00	135	91	106	44	52	130	39	24,47	-26,01	9,57	----	Automatic		
23	13:15	158	98	118	60	58	152	54	25,82	-23,34	9,08	0,49	Automatic		
24	13:30	138	95	109	43	61	----	----	----	----	----	----	Automatic		
25	13:45	137	91	106	46	58	----	----	----	----	----	----	Automatic		
26	14:00	----	----	----	----	----	----	----	----	----	----	----	Missed		
27	14:01	132	82	99	50	64	119	37	9,50	-55,58	10,37	0,45	Manual		
28	14:15	140	90	107	50	71	126	36	7,79	-58,95	10,61	0,27	Automatic		
29	14:30	139	99	112	40	57	130	31	13,27	-48,13	9,94	----	Automatic		
30	14:45	138	100	113	38	54	130	30	16,31	-42,12	8,94	0,31	Automatic		
31	15:00	147	100	116	47	58	139	39	19,60	-35,62	8,87	0,17	Automatic		
32	15:15	139	95	110	44	60	129	34	12,90	-48,87	9,83	0,23	Automatic		
33	15:30	127	81	96	46	61	116	35	12,29	-50,06	10,73	----	Automatic		
34	15:45	128	89	102	39	59	118	29	11,43	-51,77	10,15	0,45	Automatic		
35	16:00	123	90	101	33	60	----	----	----	----	----	----	Automatic		
36	16:15	119	82	94	37	58	125	43	80,57	84,82	9,83	----	Automatic		
37	16:30	143	96	112	47	59	136	40	21,69	-31,50	9,94	0,47	Automatic		
38	16:45	142	90	107	52	61	----	----	----	----	----	----	Automatic		
39	17:00	129	87	101	42	54	121	34	17,34	-40,09	9,97	0,61	Automatic		
40	17:15	117	74	88	43	52	107	33	11,85	-50,94	8,43	0,22	Automatic		
41	17:30	136	88	104	48	54	130	42	24,57	-25,82	8,74	0,55	Automatic		
42	17:45	137	92	107	45	57	129	37	18,64	-37,53	10,57	0,62	Automatic		
43	17:57	136	92	107	44	60	126	34	14,39	-45,93	9,63	0,23	Manual		
44	18:00	----	----	----	----	----	----	----	----	----	----	----	Missed		
45	18:15	----	----	----	----	----	----	----	----	----	----	----	Missed		
46	18:18	154	98	117	56	86	----	----	----	----	----	----	Manual		
47	18:30	----	----	----	----	----	----	----	----	----	----	----	Missed		
48	18:45	----	----	----	----	----	----	----	----	----	----	----	Missed		
49	18:48	142	87	105	55	113	----	----	----	----	----	----	Manual		

Printed: 15.04.2011

TensioWin software (v.2.3.0.1.)

© 2010 TensioMed Ltd. 1103 Budapest, Kőér u. 2/d.

Telephone:
Mobile phone:

Fax:
E-mail:

E-mail:info@tensio-med.com Home page:http://www.tensio-med.com

Data

Name :

Date of Birth: 09.05.1949

Operator's name: Arteriogram

(A)=Faulty automatic measurement (M)=Faulty manual measurement (*)=Special (!)=Disturbances during measurement

50	19:00	129	86	100	43	117	----	----	----	----	----	----	Automatic
51	19:15	135	88	104	47	83	----	----	----	----	----	----	Automatic
52	19:30	145	84	104	61	92	----	----	----	----	----	----	Automatic
53	19:45	134	83	100	51	80	119	36	6,22	-62,07	10,98	----	Automatic
54	20:00	136	77	97	59	75	118	41	3,31	-67,80	9,63	----	Automatic
55	20:15	125	75	92	50	74	110	35	3,77	-66,89	9,15	0,47	Automatic
56	20:30	122	75	91	47	74	108	33	5,79	-62,92	10,11	----	Automatic
57	20:45	127	76	93	51	81	----	----	----	----	----	----	Automatic
58	21:00	126	85	99	41	81	----	----	----	----	----	----	Automatic
59	21:15	118	80	93	38	77	----	----	----	----	----	----	Automatic
60	21:30	132	82	99	50	75	----	----	----	----	----	----	Automatic
61	21:45	----	----	----	----	----	----	----	----	----	----	----	Missed
62	22:00	----	----	----	----	----	----	----	----	----	----	----	Missed
63	22:15	129	82	98	47	63	118	36	13,57	-47,54	10,26	0,72	Automatic
64	22:30	135	84	101	51	68	124	40	15,31	-44,10	9,44	0,47	Automatic
65	22:45	121	83	96	38	61	----	----	----	----	----	----	Automatic
66	23:00	126	83	97	43	58	116	33	14,04	-46,62	9,90	0,57	Automatic
67	23:15	145	99	114	46	62	135	36	15,90	-42,95	10,04	----	Automatic
68	23:30	137	88	104	49	67	125	37	10,53	-53,54	10,49	0,52	Automatic
69	23:45	119	74	89	45	60	107	33	10,41	-53,78	10,15	0,66	Automatic
70	23:59	122	84	97	38	55	113	29	11,90	-50,85	9,25	----	Automatic

15.04.2011	SBP- \bar{b} DIA	MAP	PP	HR	SBP-ao	PPao	Aix-ao	Aix-br	PWV-ao	PWVSd	Status	Comment	
71	00:29	118	75	89	43	67	----	----	----	----	Automatic		
72	00:59	119	76	90	43	55	110	34	14,85	-45,02	8,43	0,17	Automatic
73	01:29	126	75	92	51	62	----	----	----	----	Automatic		
74	01:59	112	72	85	40	57	----	----	----	----	Automatic		
75	02:29	115	75	88	40	56	106	31	13,94	-46,81	8,03	0,45	Automatic
76	02:59	106	68	81	38	52	----	----	----	----	Automatic		
77	03:29	114	66	82	48	57	----	----	----	----	Automatic		
78	03:59	112	72	85	40	54	----	----	----	----	Automatic		
79	04:29	104	64	77	40	55	----	----	----	----	Automatic		
80	04:59	114	80	91	34	55	115	35	34,88	-5,45	10,73	1,17	Automatic
81	05:29	113	69	84	44	55	109	40	27,03	-20,95	8,66	0,30	Automatic
82	05:59	95	61	72	34	53	100	39	78,78	81,28	15,06	1,31	Automatic
83	06:29	114	79	91	35	54	110	31	25,59	-23,79	9,22	0,45	Automatic
84	06:30	----	----	----	----	----	----	----	----	----	Missed		
85	06:31	----	----	----	----	----	----	----	----	----	Pill		
86	06:45	125	86	99	39	55	123	37	29,49	-16,09	8,96	0,38	Automatic
87	07:00	133	86	102	47	56	127	41	24,11	-26,72	10,26	----	Automatic
88	07:15	135	87	103	48	60	129	42	22,95	-29,02	10,41	0,33	Automatic
89	07:30	129	85	100	44	61	120	35	16,99	-40,79	9,83	----	Automatic
90	07:45	143	95	111	48	57	135	40	19,39	-36,05	9,83	0,60	Automatic
91	08:00	140	95	110	45	55	136	41	26,66	-21,68	9,94	0,23	Automatic
92	08:15	125	88	100	37	60	----	----	----	----	Automatic		
93	08:30	132	94	107	38	55	128	34	25,14	-24,70	9,70	0,28	Automatic

Printed: 15.04.2011

TensioWin software (v.2.3.0.1.)

© 2010 TensioMed Ltd. 1103 Budapest, Kőér u. 2/d.

Telephone:
Mobile phone:

Fax:
E-mail:

E-mail:info@tensioemed.com Home page:http://www.tensioemed.com

Cardiovascular risk factors

Name :

Date of Birth:

09.05.1949

Operator's name: Arteriogram

Family history:

Cardiac disease: -

Hypertension: -

Diabetes: -

History:

Cardiac disease:

Myocardial infarction: -

Angina: -

Positive coronograph: -

Congestive heart failure: -

Revascularization: -

Other:

Cerebrovascular disease:

Ischeamic stroke: -

Haemorrhagic stroke: -

Other:

TIA: -

Renal disease:

Diabetic nephropathy: -

Renal impairment (creatinine >180 µmol/l): -

Other:

Diabetes:

Type 1.

Peripheral vascular disease: -

Smoking:

Alcohol:

Never

Target organs:

Retina: No

Atherosclerotic plaque: -

Left ventricular hypertrophy:

ECG: -

ECHO: -

X-ray: -

Laboratory:

Cholesterol: -

Fasting gluc.: -

Urinary albumin: -

HDL cholesterol: -

Fibrinogen: - g/l

Microalbuminuria: -

Triglyceride: -

Creatinine: -

Uric acid: -

Last lab date: -

Cardiovascular risk:

Insufficient data to calculate risk!

Printed: 15.04.2011.

TensioWin software (v.2.3.0.1.)

© 2010 TensioMed Ltd. 1103 Budapest, Kőér u. 2/d.

Tel: +36-1/433-17-00, +36-1/433-17-01 Fax: +36-1/433-17-09
E-mail:tensiomed@tensiomed.com Home page:http://www.tensiomed.com

E-mail:info@tensiomed.com Home page:http://www.tensiomed.com